



# PRE-ARRIVAL INFORMATION

## THE CLASSIC - SUMMER 2017

### WHAT TO BRING

Below is a list of additional items, other than standard packing essentials, that you *might* want to consider bringing to Pepperdine Family Camp. **Basic linens and bath towels will be provided for each guest.**

#### Comfort Items:

- Blankets or pillows for additional comfort
- Hair dryer and toiletries (one travel-sized soap, shampoo, conditioner, and sunscreen will be provided to each family)
- Light jacket or sweatshirt
- Pack n' Play/portable crib for toddlers and infants
- A teddy bear, picture of grandma, or anything else that will make Pepperdine your home away from home

#### Play Items:

- Pool/beach towels, swimsuits, sunscreen, hats, and sunglasses
- Walking/hiking shoes
- Dressy-casual attire for the Adult-Only Dinner
- Beach chairs and umbrellas for additional comfort in the sand
- **Be green and stay hydrated by using reusable water bottles at camp!**

*Flying into town?* No worries, some of the items listed above are available at camp for families to use. A CVS Pharmacy is also located down the street from campus.

### WHAT NOT TO BRING

Below is a list of items we suggest you leave at home:

- Video game systems and cell phones for kids
- Alcohol—Pepperdine University is an alcohol-free campus
- Pets, fireworks, candles, or knives
- Weapons (including toy guns)

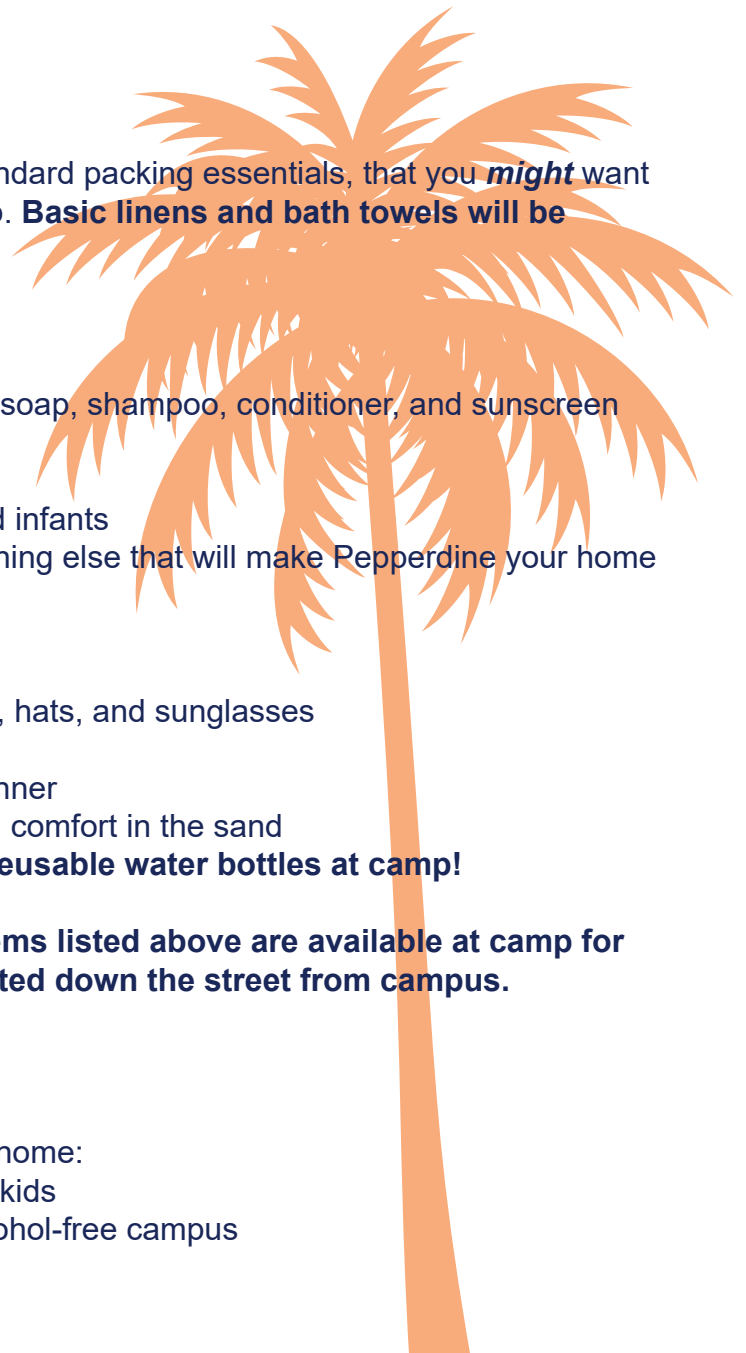

# FREQUENTLY ASKED QUESTIONS

Question: **What time is check-in/check-out?**

Answer: Check-in: Wednesday from 1:00 PM to 4:00 PM  
Check-out: Sunday from 10:00 AM to 12:00 PM

**Check-in is located at the Rockwell Towers Residence Hall (Towers Dormitory). See Campus Map for exact location on campus.**

Question: **Which building will Pepperdine Family Camp guests reside in?**

Answer: Guests will be housed in the Rockwell Towers Residence Hall (Towers Dormitory).

Question: **What will the accommodations be like?**

Answer: Guests are housed in suite-style accommodations that students use during the academic year. The accommodations are simple; however, the rooms are clean and spacious with two twin beds, two dressers, two desks, and two closets. Each guest will receive one fitted sheet, one flat sheet, one pillow and pillowcase, one blanket, two bath towels, one washcloth, and one bar of soap.

Families of two will have a single room with a private bathroom. Families of three to four will have a two-bedroom unit with a private bathroom. Families of five will be provided an additional bed for their two-bedroom unit. Families of six or more will be contacted to arrange accommodations.

Please note there is no air conditioning in the suites, but there is typically a nice ocean breeze, and fans are available for your use.

## Two-Bedroom Layout

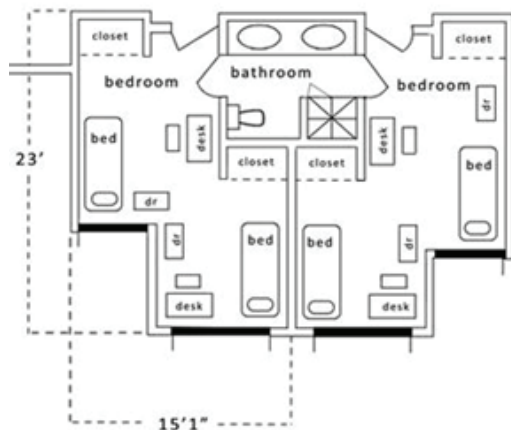

Question: **What is the weather like in Malibu during the summer?**

Answer: The weather in Malibu can be sunny and hot, or overcast and a bit chilly. Temperatures drop at night and a light jacket or sweatshirt might be needed.

Question: **What attire is suggested for camp?**

Answer: The recommended attire is casual. There will be activities where guests may get messy or wet and we encourage you to pack appropriately. For the Adult-Only Dinner, we suggest dressy-casual attire. Wetsuits will be provided for surf lessons.

Question: **Will there be complimentary Wi-Fi?**

Answer: Yes, there is complimentary Wi-Fi in all rooms. Guests will also have access to computer stations on campus. Instructions to access the Wi-Fi will be given to you at check-in.

Question: **Are laundry services available?**

Answer: Yes, laundry rooms are available throughout the building. Each laundry room has multiple washers and dryers for you to use. Each load can be paid only with a credit card. Complimentary laundry detergent will be available in the Hospitality Lounge.

Question: **Are there additional fees for on-campus parking or activities/excursions?**

Answer: No, there are no additional fees for on-campus parking or activities/excursions.

Question: **Are there workout/weight room facilities available for use on campus?**

Answer: Yes, families will have daily access to the Pepperdine Weight Room as well as the workout facilities in the Rockwell Towers Residence Hall (Towers Dormitory).

Question: **Will families have access to Pepperdine's Raleigh Runnels Memorial Pool?**

Answer: Yes, families will have access to the pool during scheduled times.

Question: **How flexible is the Pepperdine Family Camp schedule?**

Answer: We encourage families to check in and check out only during the listed times. For the rest of the activities, each family can choose what they would like to participate in. Some activities require that you sign up in advance. You can sign up for activities in the Hospitality Lounge when you arrive.

Question: **Will additional childcare be offered at Pepperdine Family Camp?**

Answer: Yes, camp counselors will be available to babysit. Arrangements can be made in the Hospitality Lounge. Guests will pay the counselors directly.

Question: **Is there a shuttle service that provides transportation between LAX and Pepperdine?**

Answer: Yes, Prime Time Airport Shuttle provides transportation between LAX and Pepperdine. They even provide a discount to Pepperdine Family Camp families! Visit [www.primetimeshuttle.com](http://www.primetimeshuttle.com) (use frequent rider ID/discount code FAMILY) or call 310.506.7922 (use discount code 665679) to schedule a shuttle.

Question: **Will more information be given to me at check-in?**

Answer: Yes, more information will be given to you as well as a finalized schedule. You will be asked to check in with a camp representative and sign a waiver when you arrive. We suggest reading the Participation Waiver prior to your arrival.

**If you have any questions, call the main office at 310.506.6602  
or email [familycamp@pepperdine.edu](mailto:familycamp@pepperdine.edu)**

# DRIVING DIRECTIONS

**Address:** Pepperdine University  
24255 Pacific Coast Highway  
Malibu, California, 90263

## From Los Angeles International Airport (LAX):

1. Get onto the I-405 N ramp towards Sacramento
2. Keep left at the fork, following the signs for Interstate 405/Santa Monica Fwy and merge onto I-405 N
3. Take the Santa Monica Fwy exit
4. Merge onto I-10/Santa Monica Fwy
5. Continue onto CA-1 N/E Pacific Coast Hwy
6. Turn right onto Malibu Canyon Rd
7. Turn left onto Seaver Dr.
8. See "When you arrive on campus" below

## From San Diego, CA:

1. Merge onto I-5 N
2. Keep left at the fork, following the signs for I-405/Long Beach and merge onto I-405 N
3. Take the Santa Monica Fwy exit
4. Keep left at the fork, follow signs for Interstate 10 W/Santa Monica and merge onto I-10/Santa Monica Fwy
5. Continue onto CA-1 N/E Pacific Coast Hwy
6. Turn right onto Malibu Canyon Rd
7. Turn left onto Seaver Dr.
8. See "When you arrive on campus" below

## From Sacramento:

1. Merge onto I-5 S
2. Keep right at the fork, following the signs for I-5/Los Angeles and merge onto I-5 S
3. Keep right to continue on I-405 S/San Diego Fwy, following the signs for Santa Monica
4. Take the exit onto US-101 N toward Ventura
5. Take the Las Virgenes Rd exit toward Malibu Canyon
6. Turn left onto Las Virgenes Rd
7. Continue onto Backbone Trail/Malibu Canyon Rd
8. Turn right onto Seaver Dr.
9. See "When you arrive on campus" below

## When you arrive on campus:

1. Speak with the guard attendant and let them know you are attending Pepperdine Family Camp located in the Rockwell Towers Residence Hall (Towers Dormitory).
2. Continue on Seaver Dr. Look for signs directing you to Pepperdine Family Camp.
3. Once you have passed the main campus and Law School, make a left onto Towers Road.
4. The counselors will welcome you in the parking lot and help you unload your car!

